



Dnyan Prasarak Mandal's

S. M. DNYANDEO MOHEKAR MAHAVIDYALAYA, KALAMB

Tq. Kalamb, Dist. Osmanabad - 413 507
NAAC Accredited with B Grade
ISO 9001:2015



Affiliated to Dr. Babasaheb Ambedkar Marathwada University, Aurangabad

7.1.2: The Institution has facilities and initiatives for

1. Alternate sources of energy and energy conservation measures.

Solar system is installed at Girls hostel .

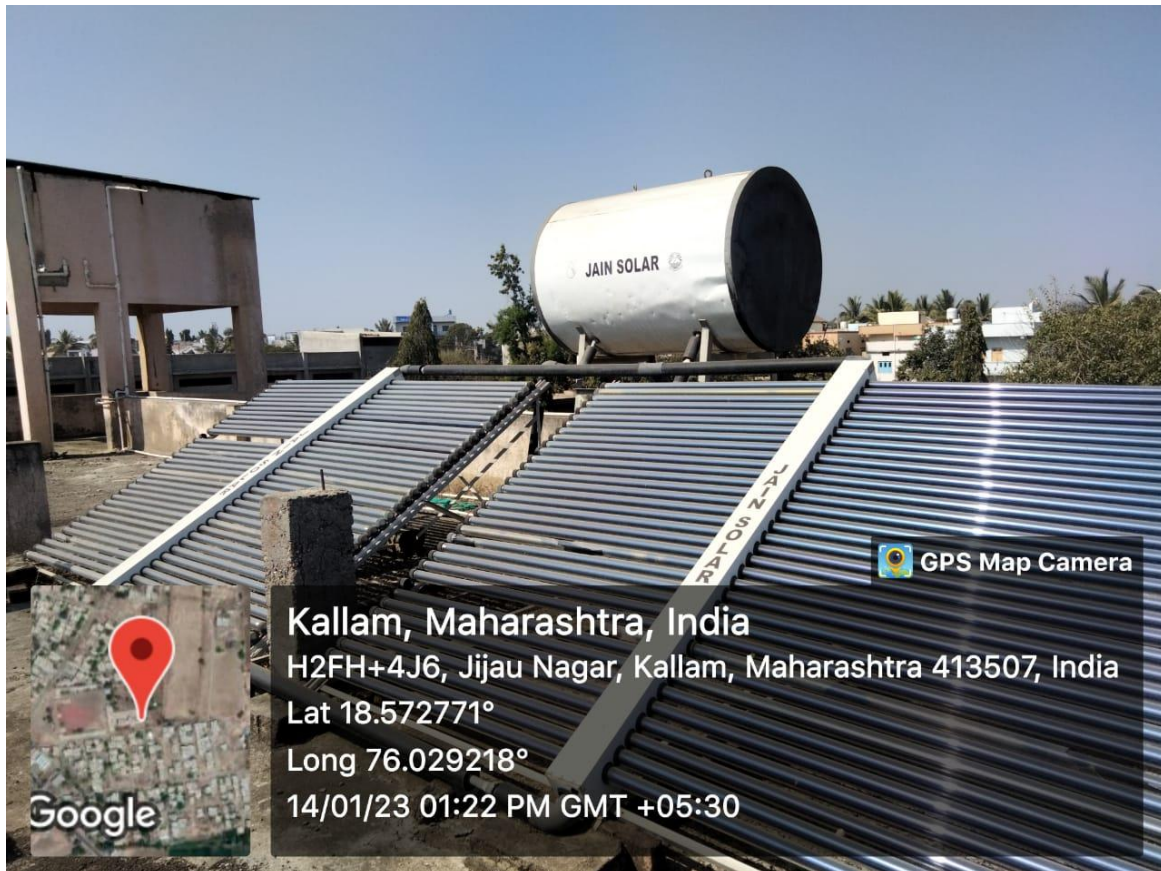

2. Management of various types of degradable and nondegradable waste.

Waste Management steps including:

- Solid waste management
- Liquid waste management
- E-waste management

Response:

a) Solid Waste Management:

The institute campus has dustbins to collect wet and dry waste. The dry waste is used for Vermicomposting Pit



remaining waste is carried by Nagaer Palika (Municipal Corporation)



MUNICIPAL COUNCIL KALAMB DIST OSMANABAD

Chhatrapati Shivaji Vypari Sankul, Main Road, Kalamb
Phone No. 02473-262128, Email id - kallampalika@gmail.com

outward no/mckalamb/26/2022-23

Date : 09/01/2023



CERTIFICATE

This is to certify that the Municipal Council Kalamb has schemed to collect waste material from home /institute/market place to decompose and recycle the waste material. The Shikshan Mharashi Dnyandeo Mohekar Mahavidyalaya is the part of that scheme; the waste collection vehicle of Nagar Parishad, Kalalmb collect dry wet waste material every day 09/02/2016 to till date.

(Shaila D. Dake)
Chief Officer,
Municipal Council Kalamb

d:\thombre\pmay.docx8

b) Liquid Waste Management:

Waste Chemicals in the labs are properly disposed of by dissolving them in water as per standard methods in absorbing pit. The laboratories have chemical resistance drainage pipes for hazardous liquid waste.

C) E-Waste Management:

The E-Waste material are given to Shree sales and services kalamb who supply and maintain institute's computers and computer equipments in the campus. The institute gives damaged computers, keyboard, mouse, and wire, Cartage etc to Shree salesand services kalamb for recycle or to destroy.

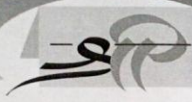

Athavadi Bajar road
Gandhi Nagar ,Kalam
ravi.narkare@gmail.com
9404965323/8149003001



M/S shikshan maharshi dyandev mohekar mahavidhyalaya kalam

CERTIFICATE

This is to certify that shree sales and services kalam as scheme to collect e-waste material(like computer, mouse ,keypad ,wire, cartridge, etc) from home /institute/firms/market place to decompose & recycle the waste material. The shikshan maharshi dyandev mohekar mahavidhyalaya kalam is the part of that scheme from 2017

