

ELEVATION

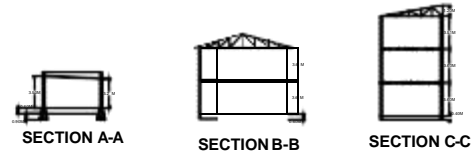

SECTION A-A

SECTION B-B

SECTION C-C



GROUND FLOOR PLAN

SCALE 1:100

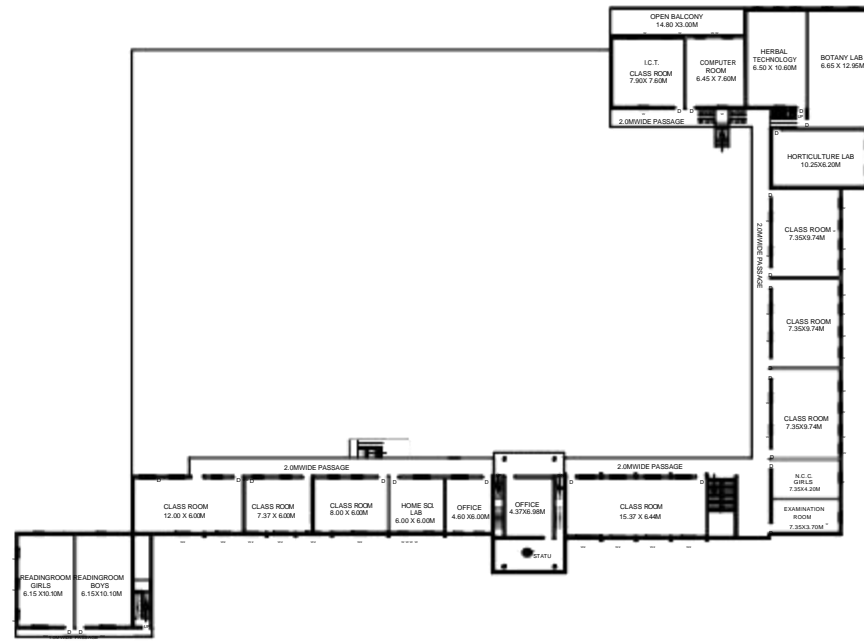

FIRST FLOOR PLAN

SCALE 1:100

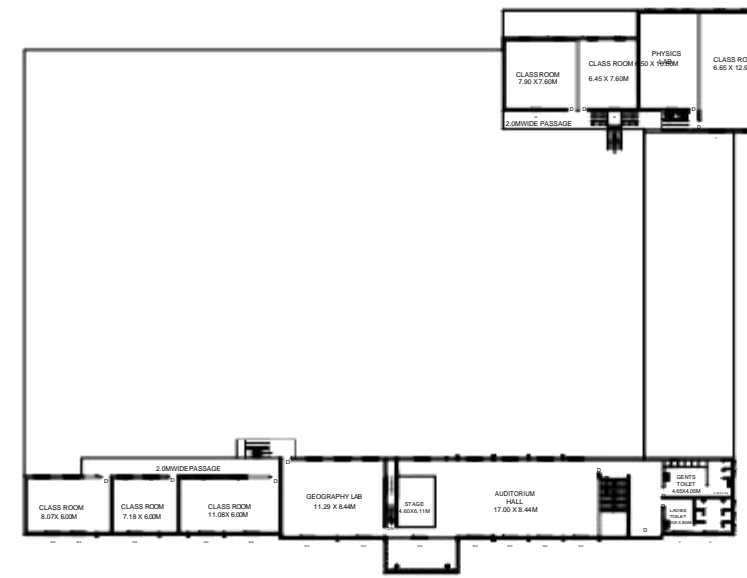

SECOND FLOOR PLAN

SCALE 1:100



LOCATION PLAN



SCHEDULE OF OPENINGS

- D - COLD ROLLED PRESSED STEEL - 1.05 X2.10M DOOR WITH M.S. SHUTTER
- D1 - COLD ROLLED PRESSED STEEL - 0.80 X2.00M DOOR WITH M.S. SHUTTER
- W - COLD ROLLED PRESSED STEEL - 1.05 X1.20M WINDOW WITH M.S. SHUTTER
- W2 - M.S. GLAZED WINDOW - 1.60 X1.20M
- V - M.S. GLAZED VENTILATOR - 0.60 X 0.75M
- V 1 - M.S. GLAZED VENTILATOR - 1.50 X 0.90M

AREA STATEMENT

TOTAL SITE AREA = 7084.57SQM
 G.F.B/UPAREA = 2224.00SQM
 F.F.B/UPAREA = 1350.00SQM
 S.F.B/UPAREA = 980.00SQM
 TOTAL B/UPAREA = 4554.00SQM
 F.S.I. = 0.64

CONSTRUCTION OF S.M.D.M. MAHAVIDHYALA . AT. KALLAM, DIST.OSMANABAD. (MARATHWADA)

SIGN OF LICENSED ENGINEER

Main Building Campus Layout

The Plan as accepted by the
M.C. Western Regional Office
for the Construction of Indoor sports
Facility at this plan & report. The structure
is Letter No. 72-026/10

Joint Regional Secretary
M.C. Western Regional Office
Pune 411 007
25/5/14

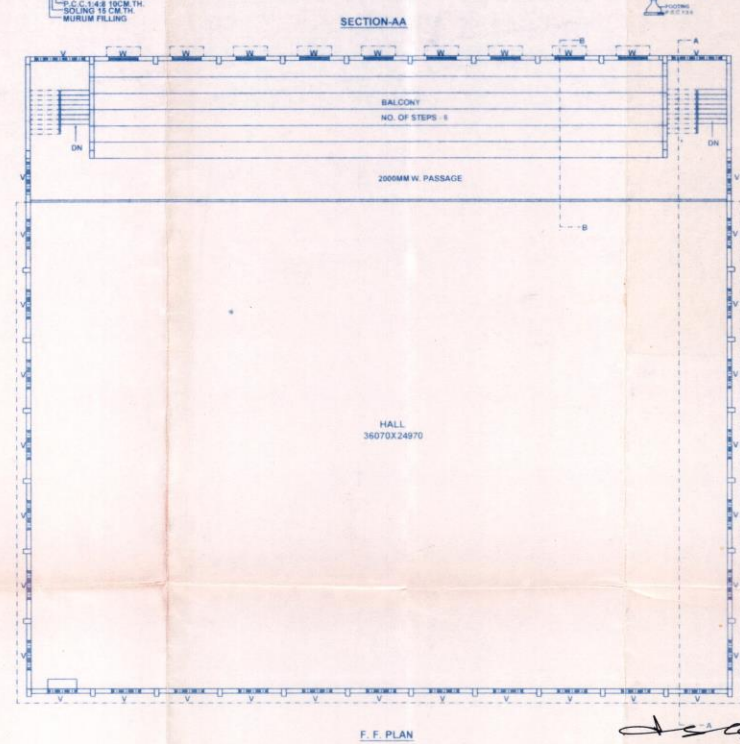
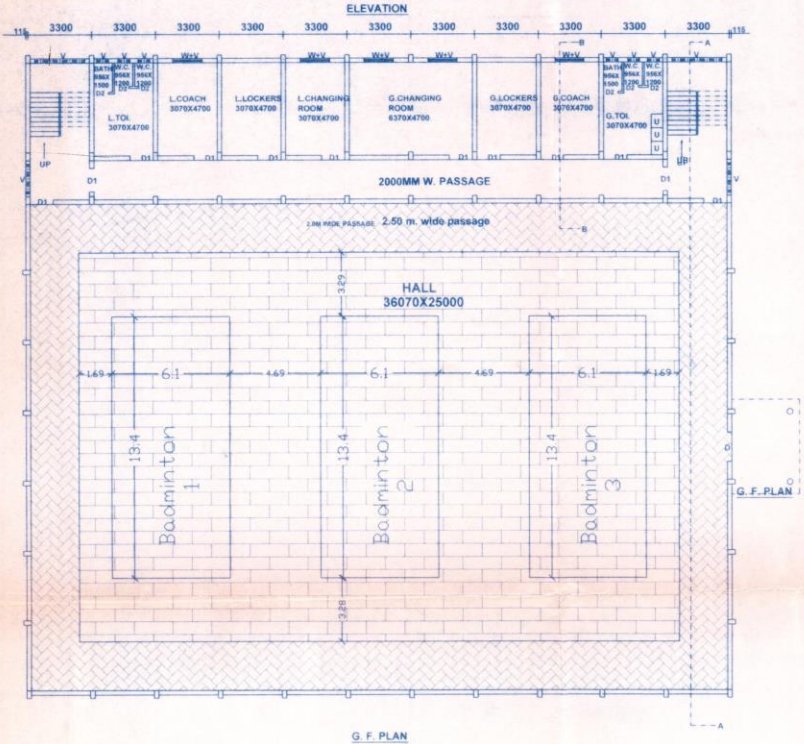
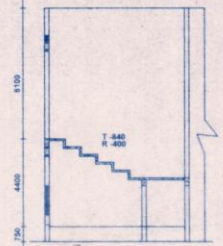
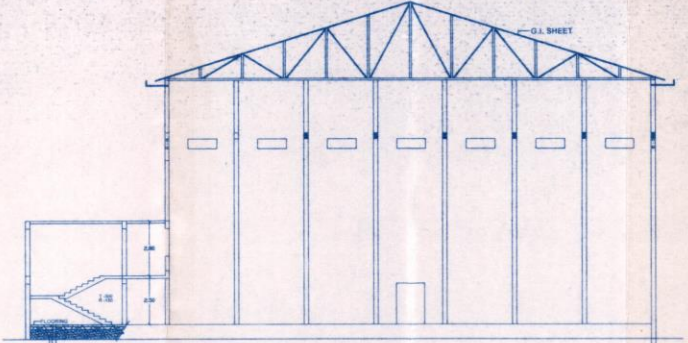
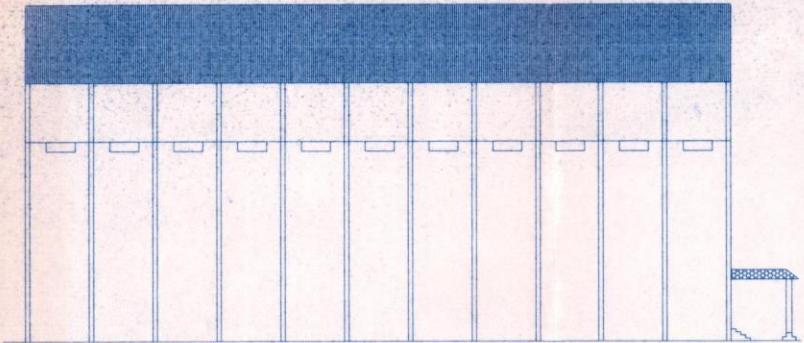

AREA STATEMENT

G.F.BUP AREA	1193.06 SQM.
F.F.BUP AREA	264.11 SQM.

SCHEDULE OF OPENING

D	1.80X2.10	T.W. PANELLED DOOR
D1	1.20X2.10	T.W. PANELLED DOOR
D2	0.75X2.00	T.W. PANELLED DOOR
W	1.80X1.50	ALUMINIUM GLAZED WINDOW
V	1.50X0.50	VENTI.
V	0.60X0.45	VENTI.

**PROPOSED CONSTRUCTION OF
INDOOR HALL
FOR S.M.D.M.COLLEGE
AT DIESAL VILLAGE, KALLAM.**

(Signature)
उपविभागीय अभियंता
सा.वा.उपविभाग,कल्लम

(Signature)
For Pawan Engineers, Latur
Pawan Engineers
'Yogkunj' Opp. Tahsil Office,
Latur.-413531 ☎:245297

(Signature)
PRINCIPAL
S.M.DRYANDEO MOHEKAR MAHAWDY
Kallam, Dist. Osmanabad. - 413507

Indoor Stadium Layout

